

COMUNE DI FANANO

PERMESSO DI COSTRUIRE
 OPERE INTERNE ED ESTERNE IN
 EDIFICIO AD USO NEGOZIO ED ABITAZIONE
 CON AUMENTO DI CARICO URBANISTICO
 Via Pedrocchi n°4-6 - Foglio 27 Mappale 243

STATO DI PROGETTO 3

- Pianta
- Prospetti
- Sezione



PROGETTISTA:
 ARCHITETTO MASSIMO LUPPI
 iscritto all'Ordine degli Architetti della Provincia di Modena al n° 459
 via P.Ascani n°99 - Modena -
 tel/fax 059-820709
 c.f. LPP MSM 69B26F257B

PROPRIETA':
 SIG. EVERARDO MAGNANI
 Via Imperia n°27 - Modena -
 c.f. MGN VRD 31B02 D486U

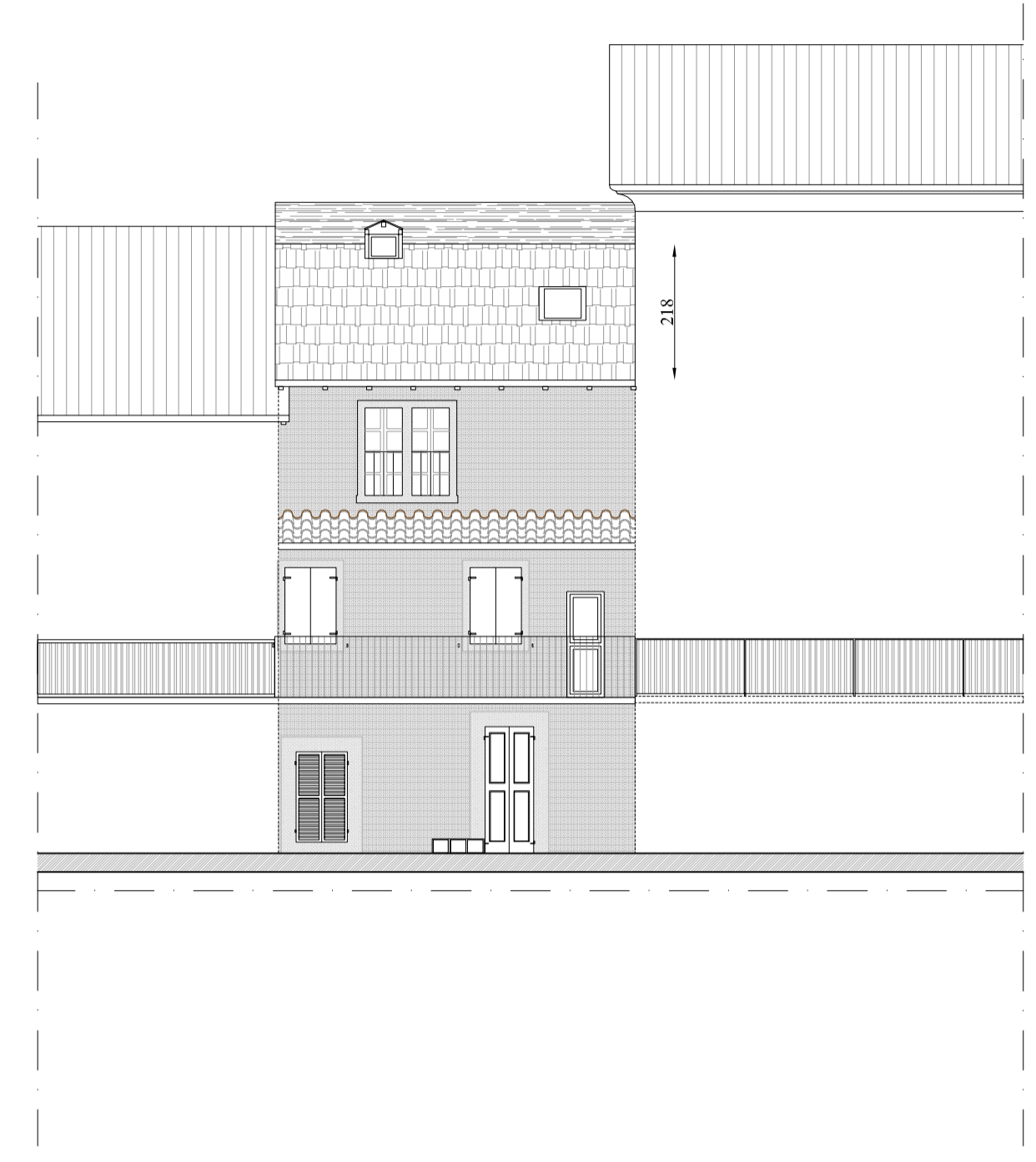

Prospetto retro
 Scala 1:100

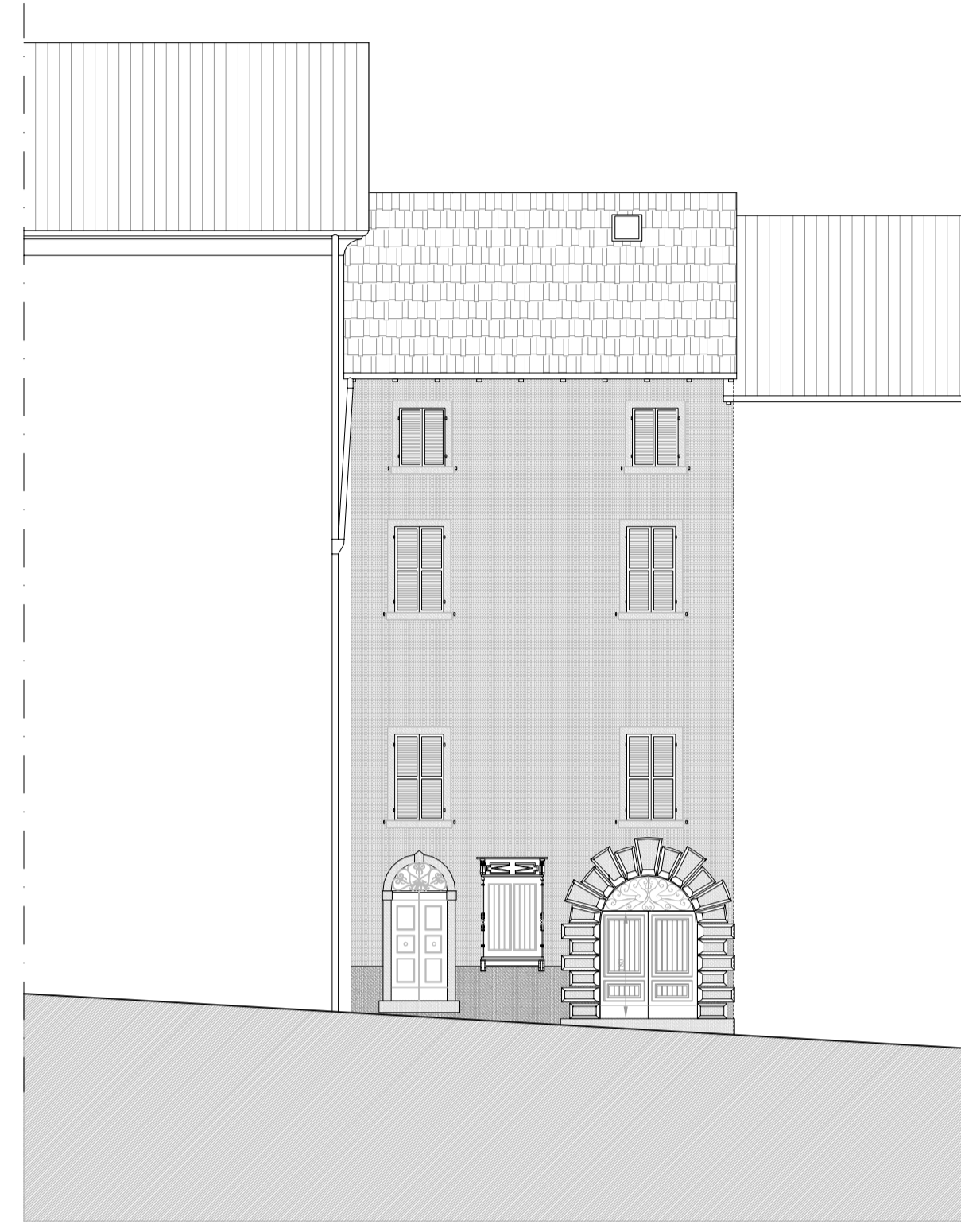

Prospetto su Via Pedrocchi
 Scala 1:100

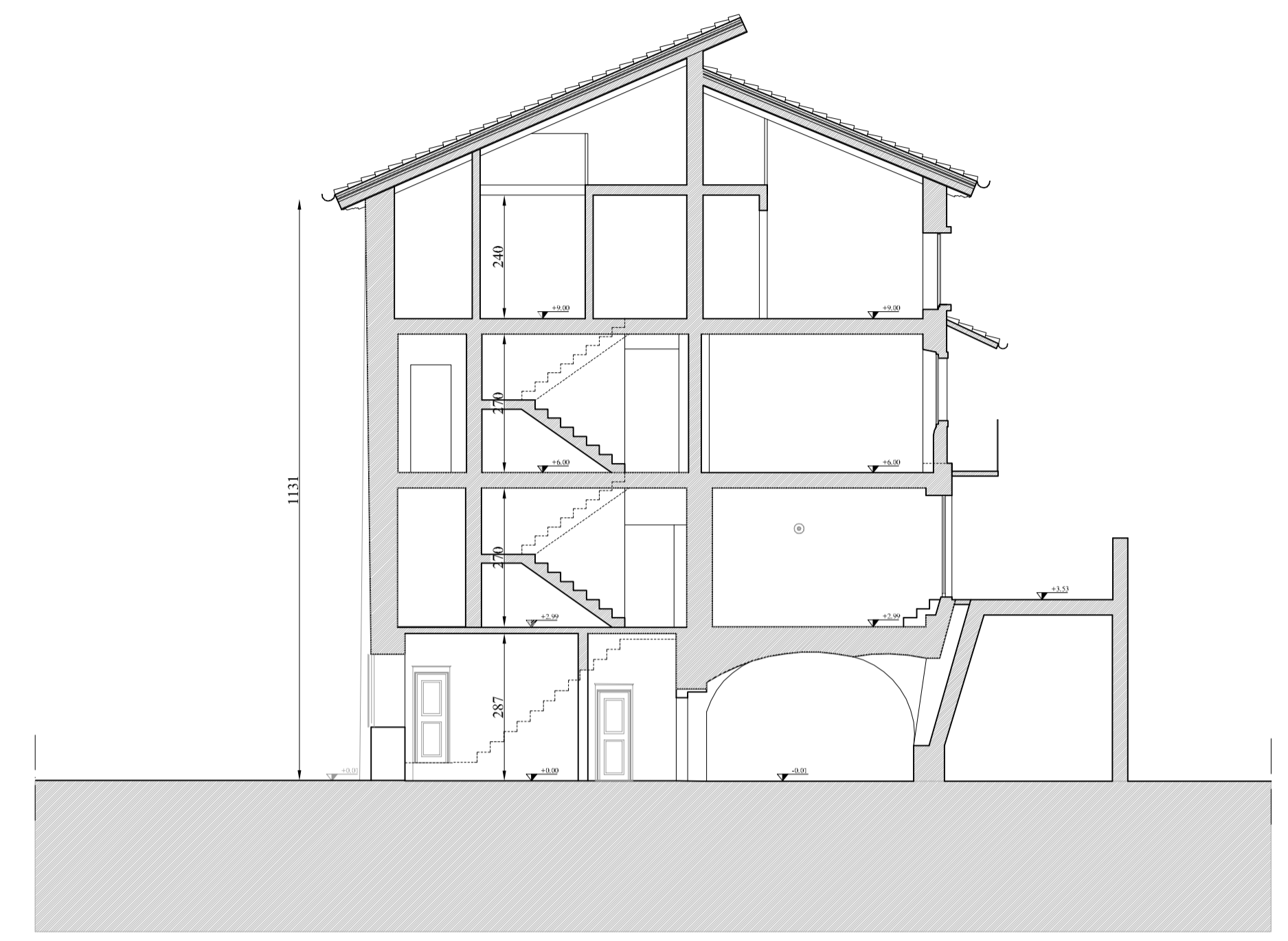

Sezione AA'
 Scala 1:100

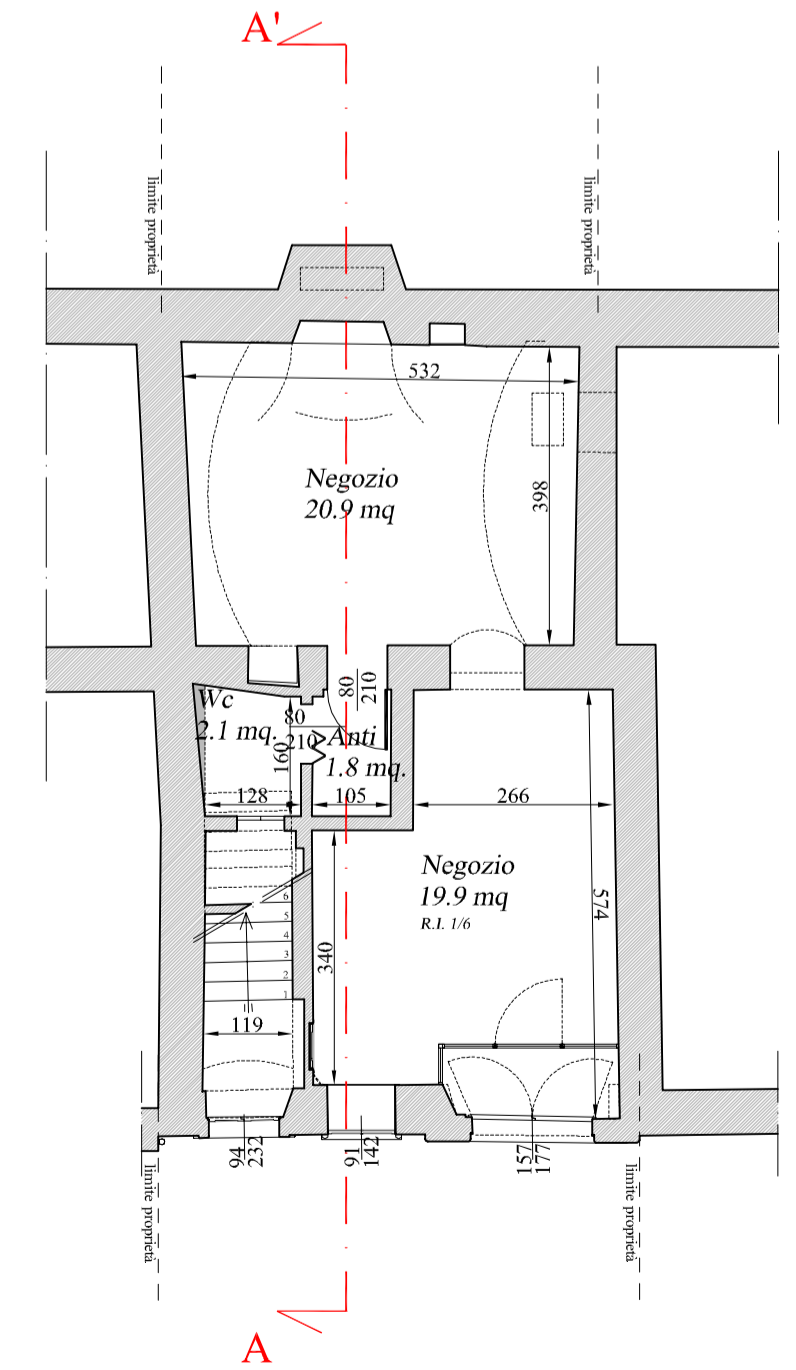

Pianta piano terra
 Scala 1:100

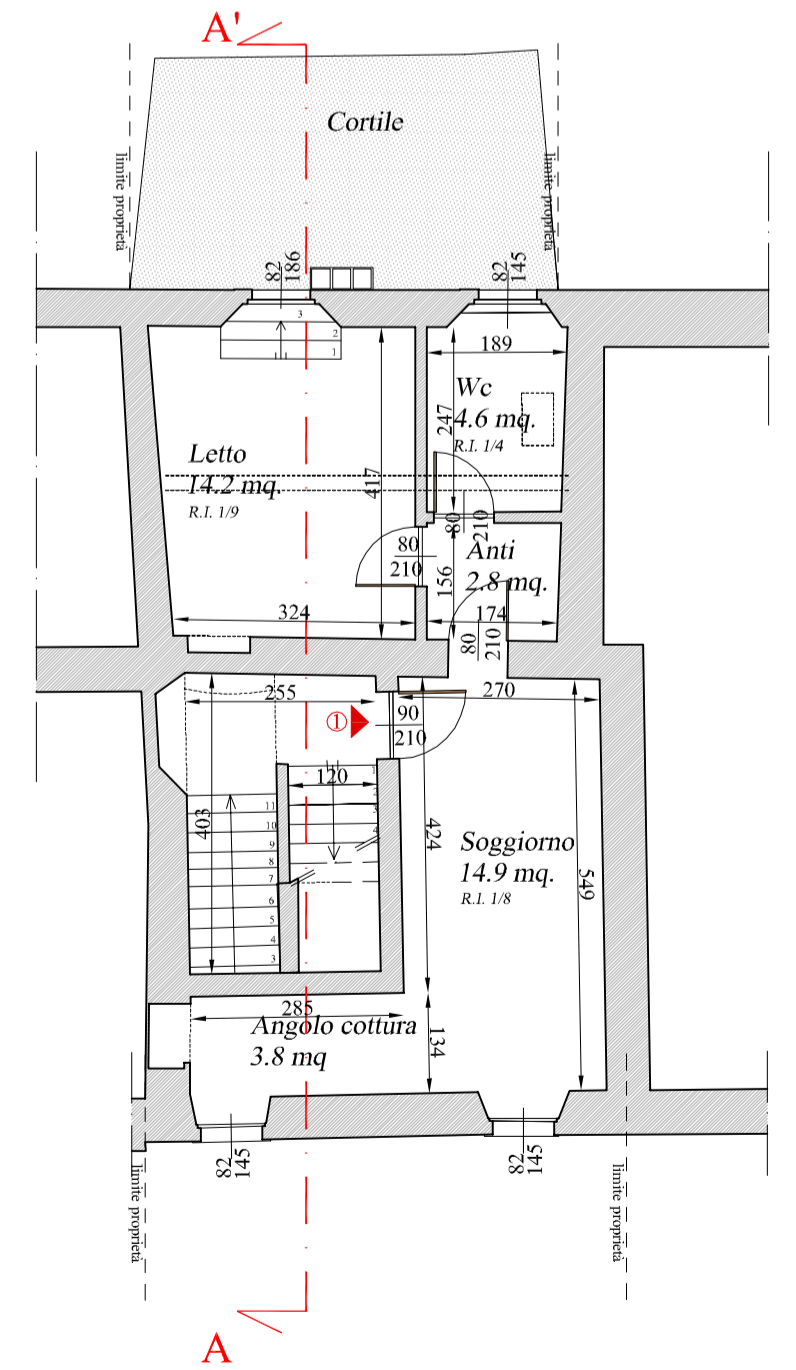

Pianta piano primo
 Scala 1:100

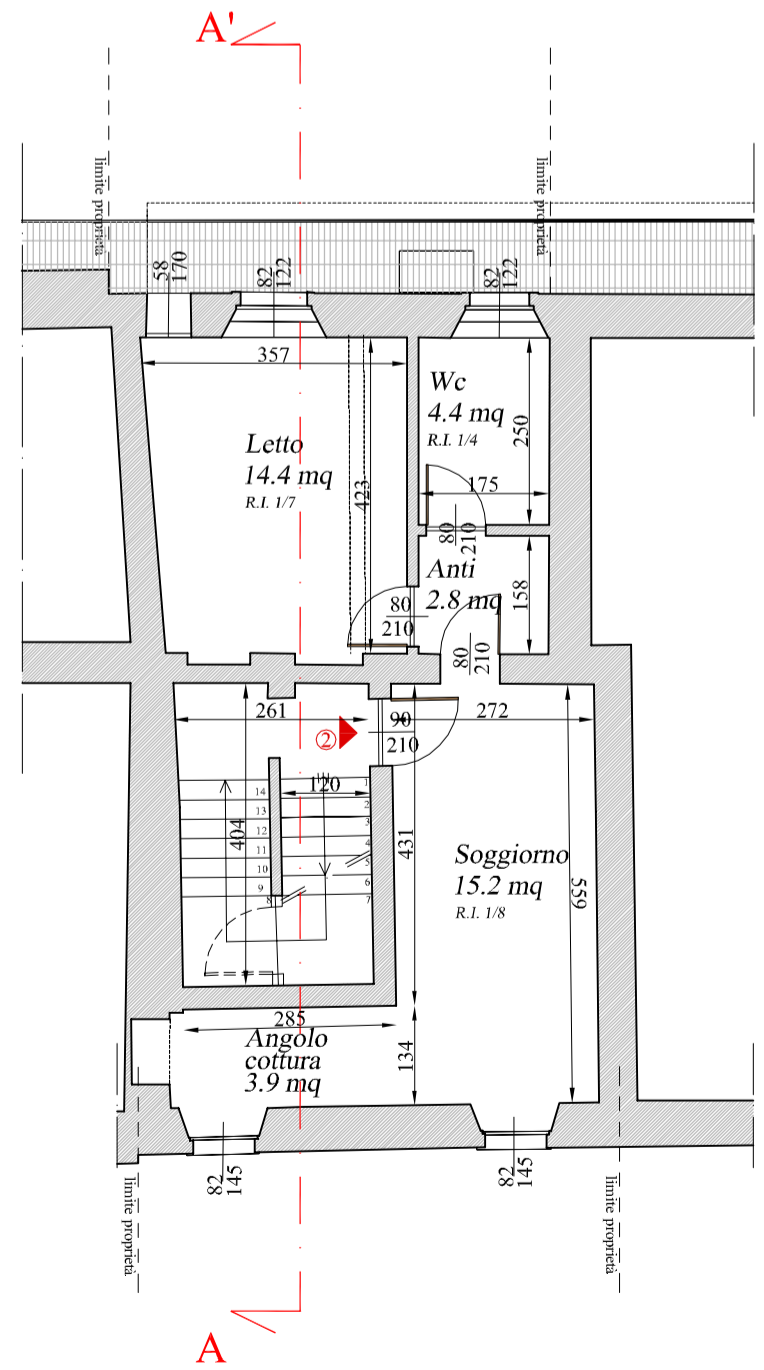

Pianta piano secondo
 Scala 1:100

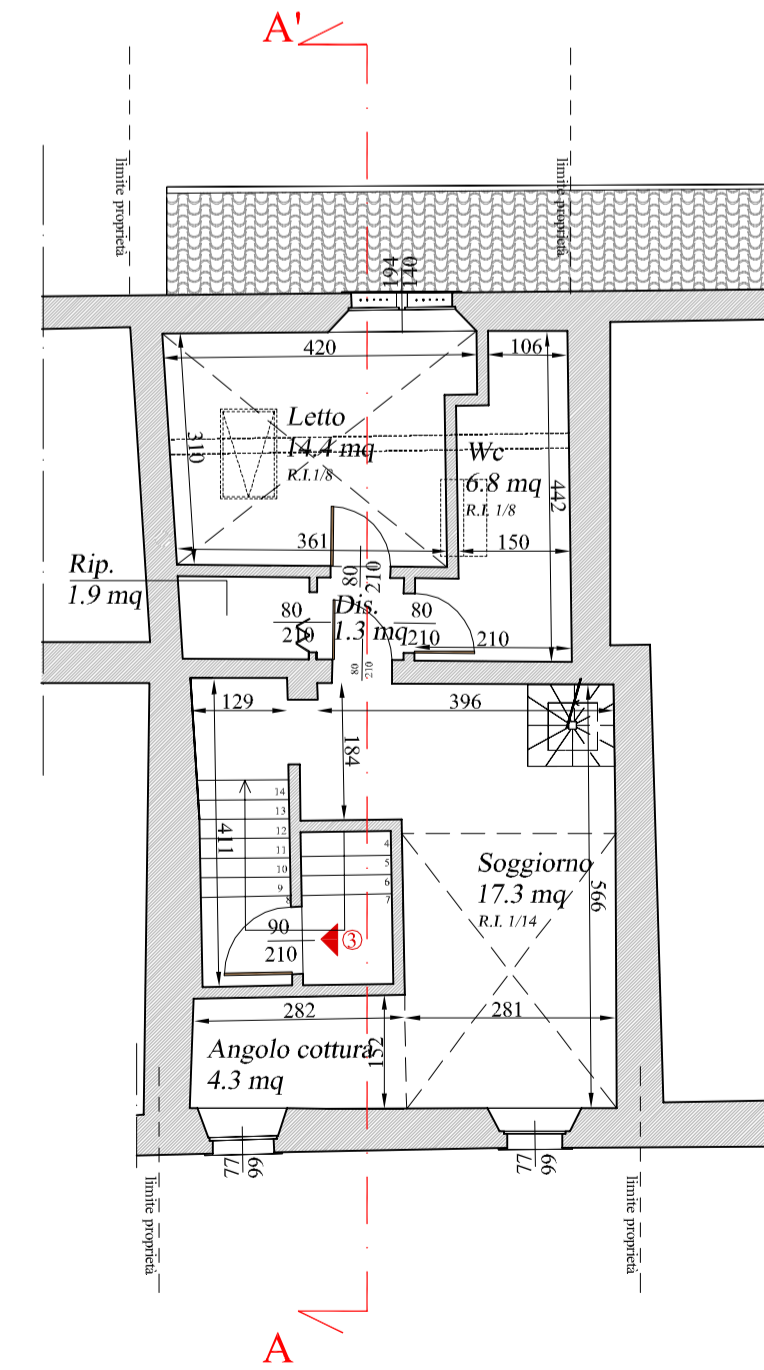

Pianta piano terzo
 Scala 1:100

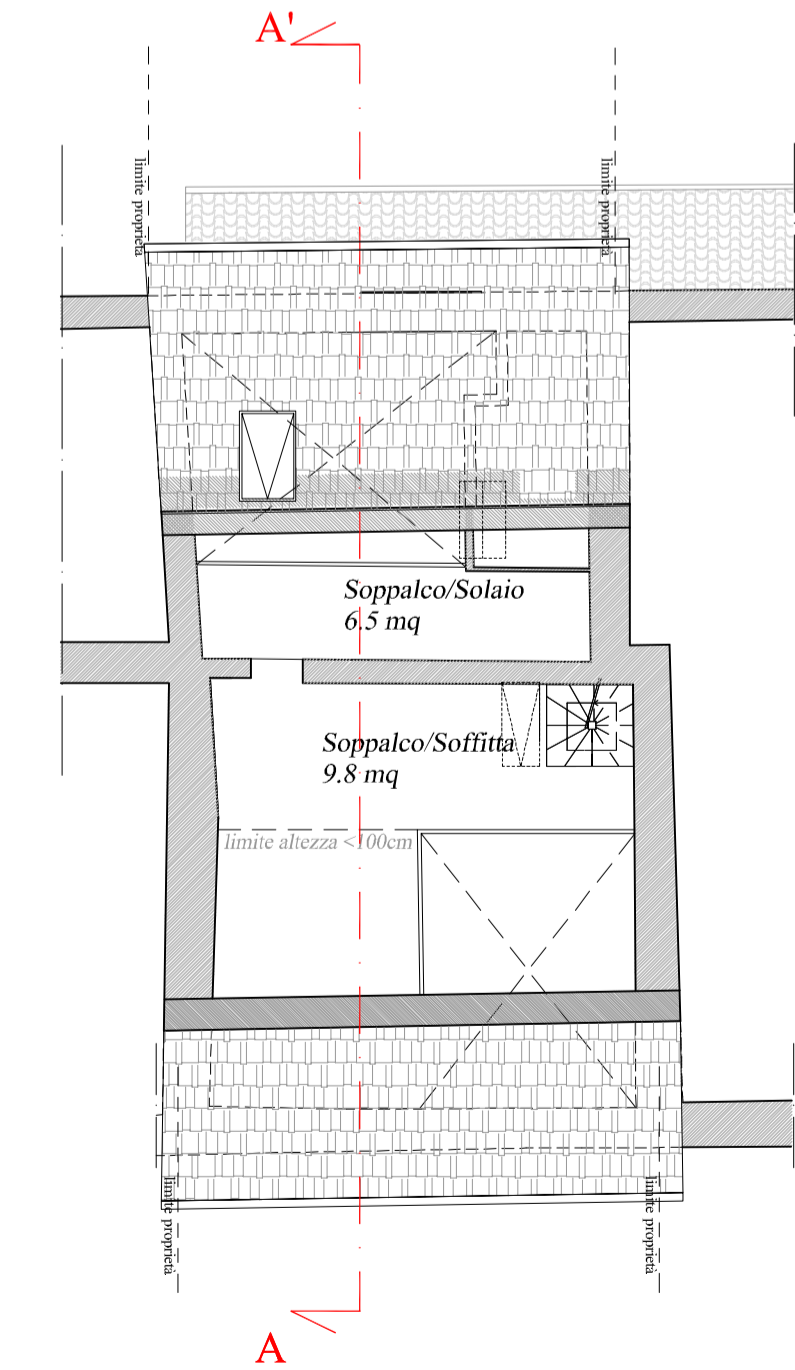

Pianta piano sottotetto
 Scala 1:100

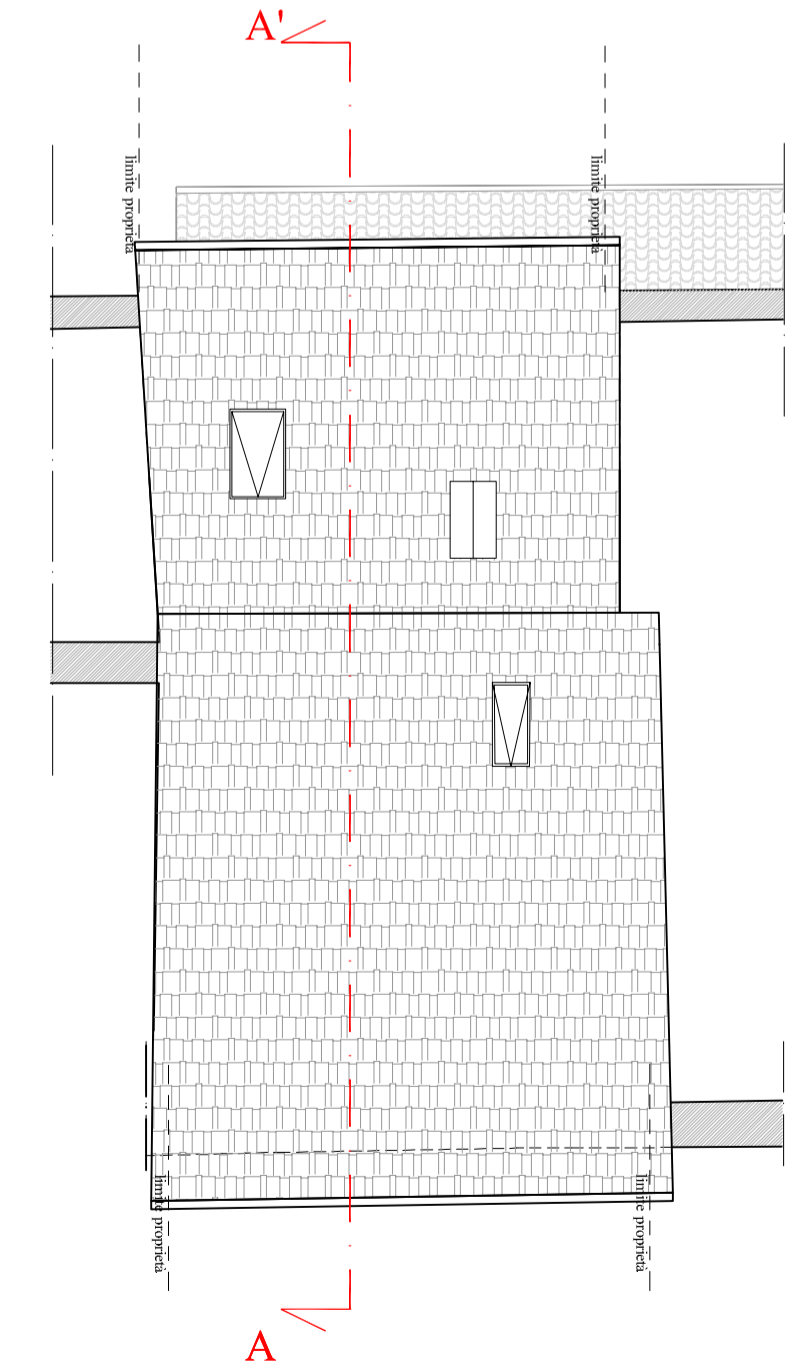

Pianta piano copertura
 Scala 1:100